

MANUAL

Dear Client,

Thank you very much for choosing our company for a voyage to the country of great contrasts and outstanding colour. We appreciate your intention to use our unique services for visiting Russian Federation for 24 or 72 hours **without Visa**.

By creating this manual ST. PETER LINE Team wishes to make your voyage safe and pleasant and to assist you to pass all the formalities involved smooth and easy for You.

Step 1. Purchasing the cruise

For your convenience our company provides you with several options of buying your **visa free** cruise:

a. Travel agencies. You can contact SilverNimbus UAB representing ST. PETER LINE for purchasing the visa free cruise on one of St.Peterline ferries. After your booking is completed by the travel agent he will provide you with the booking confirmation.

b. On-line booking system. We are pleased to propose you to book your visa free cruise without leaving your house/office by using our comprehensive on – line booking service. While booking your cruise on-line please follow the instructions of the system but leave the field“visa” empty when filling in the data. After the data with “visa information” block empty is confirmed the system will automatically lead you to purchasing “shuttle bus” service web page.At this page you will have the opportunity to book the required amount of tickets for the citytour over St. Petersburg, to print out your booking confirmation and to complete the booking.

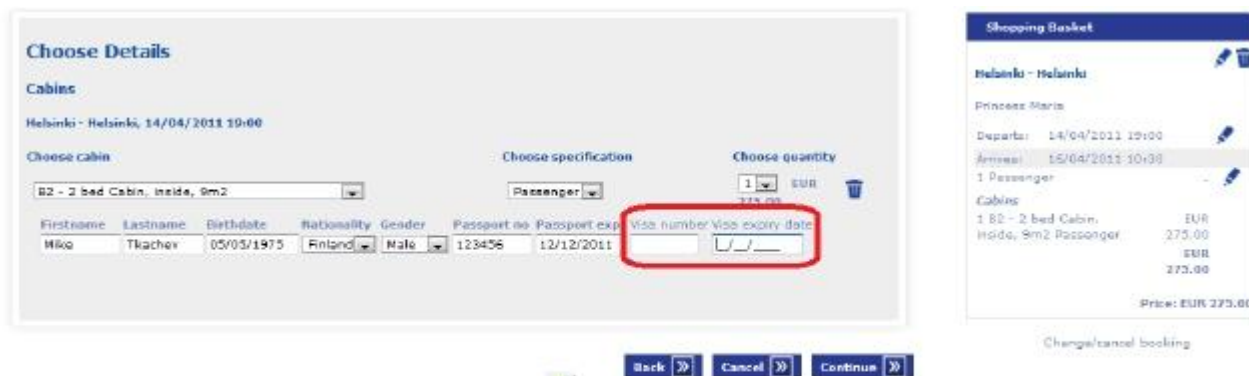

Choose Details

Meals

Helsinki - Helsinki, 14/04/2011 19:00

Choose meal...

City Bus Tour

All passengers wishing to travel to Russia visa-free must purchase a City Bus Tour

Adult: 1 Name: Mike Tkachov **Select names** EUR 20.00

Back Cancel Continue

Shopping Basket

Helsinki - Helsinki

Princess Maria

Departs: 14/04/2011 19:00

Arrives: 16/04/2011 10:30

1 Passenger

1 B2 - 2 Bed Cabin, inside, 9m2	EUR 275.00
1 Discount	EUR -20.63
1 Fuel Surcharge	EUR 10.00
1 City tour for passengers without Visa Adult	EUR 20.00
Misc	EUR 284.33
Price:	EUR 284.66



Choose Details

Meals

Helsinki - Helsinki, 14/04/2011 19:00

Choose meal...

City Bus Tour

All passengers wishing to travel to Russia visa-free must purchase a City Bus Tour

Adult: 1 Name: Mike Tkachov

Select names

Select the people whose names should appear on the bus tickets. Travelers without visas must have a bus ticket and so are pre-selected

Mike Tkachov

OK Cancel Continue

Shopping Basket

Helsinki - Helsinki

Princess Maria

Departs: 14/04/2011 19:00

Arrives: 16/04/2011 10:30

1 Passenger

1 B2 - 2 bed Cabin, inside, 9m2	EUR 275.00
1 Discount	EUR -19.23
1 Fuel Surcharge	EUR 10.00
1 City tour for passengers without Visa Adult	EUR 20.00
Misc	EUR 285.75
Price:	EUR 285.89

Clause of Russian legislation regarding visa free regime:

“Citizens of foreign countries may arrive to Russian Federation by ferries and stay in the country without Visas up to 72 hours in case they are participating in tours organized by tour operator authorized by Immigration Authorities.”

Step 2. Beginning of your voyage

On the date of departure we kindly ask you to arrive to the terminal in advance in order to pass the check – in, which starts 3 hours before the ship sails. At the check – in you will receive the following papers:

Boarding card



Meal vouchers

Meal Voucher

Princess Maria
Helsinki - St. Petersburg

1 Buffet second sitting Adult 26.03.2011 20.30
1,200 RUB

Valid only as payment in restaurant

NAME: TEST TESTOV
BOOKING NUMBER: 34758

Arrival/Departure

ARRIVAL CARD

TEST TESTOV

DATE OF ARRIVAL TO ST. PETERSBURG
20.03.2011

DATE OF DEPARTURE FROM

DEPARTURE CARD

TEST TESTOV

DATE OF ARRIVAL TO ST. PETERSBURG
20.03.2011

DATE OF DEPARTURE FROM

CITY TOUR FOR PASSENGERS WITHOUT VISA

Migration Card

«А» (Въезд/Arrival)		«Б» (Въезд/Departure)	
Российская Федерация/ Russian Federation		Республика Беларусь/ Republic of Belarus	
Миграционная карта Migration Card		Миграционная карта Migration Card	
Серия/ Series	40 09	Серия/ Series	40 09
№ №		№ №	
4065703		4065703	
Фамилия/Surname (Family name)		Фамилия/Surname (Family name)	
BERLAKOVICH		BERLAKOVICH	
Имя/Given name(s)		Имя/Given name(s)	
ANDREA		ANDREA	
Отчество/Patronymic		Отчество/Patronymic	
Дата рождения/Date of birth		Дата рождения/Date of birth	
День/ Day	Месяц/ Month	Год/ Year	Пол/Sex Муж/Male <input type="checkbox"/> Жен/Female <input type="checkbox"/>
06	11	1962	
Гражданство/Nationality		Гражданство/Nationality	
AUSTRIAN		AUSTRIAN	
Документ, удостоверяющий личность/ Passport or other ID		Документ, удостоверяющий личность/ Passport or other ID	
P 1485145		P 1485145	
Цель визита (для не туристич.) Purpose of visit (to be underlined) Средний/Office, Туризм/Tourism, Коммерческий/Business, Учебный/Education, Работа/Employment, Частный/Private, Прочее/Other		Цель визита (для не туристич.) Purpose of visit (to be underlined) Средний/Office, Туризм/Tourism, Коммерческий/Business, Учебный/Education, Работа/Employment, Частный/Private, Прочее/Other	
Срок пребывания/Duration of stay:		Срок пребывания/Duration of stay:	
С/From: 6/5/2009	Д/To: 7/5/2009	С/From: 6/5/2009	Д/To: 7/5/2009
Служебные отметки/For official use only		Служебные отметки/For official use only	
Въезд в Российскую Федерацию/ Республику Беларусь/ Date of arrival in the Russian Federation/Republic of Belarus		Въезд в Российскую Федерацию/ Республику Беларусь/ Date of arrival in the Russian Federation/Republic of Belarus	
		Въезд из Российской Федерации/ Республики Беларусь/ Date of departure from the Russian Federation/Republic of Belarus	

Your passport only is required in order to complete the registration on the cruise. But we kindly ask you not to forget the booking confirmations to facilitate the procedures and for your own convenience.

After the check – in you will pass the Immigration Control and proceed to the ferry.

Step 3. Voyage to St. Petersburg

On board the ship our hospital crew will do their utmost to make your voyage safe and pleasant. Reception desk is always ready to answer your questions 24 hours a day. At your service will be restaurants, bars, night clubs, casino and other entertainments. Also we are pleased to welcome you at our

colorful night show. Children can enjoy playing together at fully equipped kids' area. Wifi zones and internet club will provide you with required level of mobility.

Step 4. Arrival to St. Petersburg

a. 24 hours visit to the city

In the morning, when the ship arrives to St. Petersburg, you will leave the board of the vessel and proceed to the Immigration Control. In order to facilitate the procedures at the Immigration check point please ensure before leaving the ship that you have the following documents ready:

Passport

Arrival/Departure card

ARRIVAL CARD

TEST TESTOV

DATE OF ARRIVAL TO ST. PETERSBURG
20.03.2011

DATE OF DEPARTURE FROM

DEPARTURE CARD

TEST TESTOV

DATE OF ARRIVAL TO ST. PETERSBURG
20.03.2011

DATE OF DEPARTURE FROM

CITY TOUR FOR PASSENGERS WITHOUT VISA

Migration card duly filled in (should you require a spare Card they can be obtained at the reception desk on board the ship or inside the terminal)

-А- (Въезд/Arrival)		-Б- (Въезд/Departure)	
Российская Федерация/ Russian Federation		Республика Беларусь/ Republic of Belarus	
Миграционная карта Migration Card	Серия/Serial 40 09	Миграционная карта Migration Card	Серия/Serial 40 09
№ 4065703		№ 4065703	
Фамилия/Surname (Family name) BERLAKOVICH		Фамилия/Surname (Family name) BERLAKOVICH	
Имя/Given name(s) ANDREA		Имя/Given name(s) ANDREA	
Отчество/Patronymic		Отчество/Patronymic	
Дата рождения/Date of birth		Дата рождения/Date of birth	
День/Day 06	Месяц/Month 11	Год/Year 1962	Пол/Sex Муж/Male <input checked="" type="checkbox"/> Жен/Female <input type="checkbox"/>
Гражданство/Nationality AUSTRIAN		Гражданство/Nationality AUSTRIAN	
Документ, удостоверяющий личность/ Passport or other ID		Документ, удостоверяющий личность/ Passport or other ID	
P 1485145		P 1485145	
Цель визита (цели визитов) Purpose of visit (to be indicated) Свободный/Свободно, Туризм/Туризм, Коммерческий/Бизнес, Учеба/Education, Работа/Employment, Частный/Private, Транзит/Transit		Цель визита (цели визитов) Purpose of visit (to be indicated) Свободный/Свободно, Туризм/Tourism, Коммерческий/Бизнес, Учеба/Education, Работа/Employment, Частный/Private, Транзит/Transit	
Срок пребывания/Duration of stay: С/From: 6/5/2009 До/To: 7/5/2009		Срок пребывания/Duration of stay: С/From: 6/5/2009 До/To: 7/5/2009	
Подпись/Signature		Подпись/Signature	
Служебные отметки/For official use only		Служебные отметки/For official use only	
Въезд в Российскую Федерацию/ Республику Беларусь/ Date of arrival in the Russian Federation/Republic of Belarus		Въезд в Российскую Федерацию/ Республику Беларусь/ Date of arrival in the Russian Federation/Republic of Belarus	
Въезд из Российской Федерации/ Республики Беларусь/ Date of departure from the Russian Federation/Republic of Belarus		Въезд из Российской Федерации/ Республики Беларусь/ Date of departure from the Russian Federation/Republic of Belarus	

At the Immigration check point the officer will check your documents and will keep the "Arrival" part of the "Arrival/Departure" card and side "A" of the "Migration Card" with him. All the rest documents will be returned to you. Please keep them safe until departure from Russian Federation as these papers will be required for boarding the ship on your way back. Behind the Immigration control zone will follow Customs Control.

After passing the Immigration and Customs Control please proceed to the shuttle bus station. Terminal is equipped with signs showing the way. Moreover inside the terminal you will be met by our staff who will show you the way and can answer your questions regarding shuttle bus service.

b. 72 hours visit to the city

In case you are planning to stay in St. Petersburg for 72 hours, when the ship arrives to St. Petersburg, you will leave the board of the vessel and proceed to the Immigration Control. In order to facilitate the procedures at the Immigration check point please ensure before leaving the ship that you have the following documents ready:

- Passport
- Arrival/Departure card

ARRIVAL CARD
 TEST TESTOV
 DATE OF ARRIVAL TO ST. PETERSBURG
 20.03.2011
 DATE OF DEPARTURE FROM

DEPARTURE CARD
 TEST TESTOV
 DATE OF ARRIVAL TO ST. PETERSBURG
 20.03.2011
 DATE OF DEPARTURE FROM
 CITY TOUR FOR PASSENGERS WITHOUT VISA

Hotel booking confirmation

Migration card duly filled in (should you require a spare Card they can be obtained at the reception desk on board the ship or inside the terminal)

-А- (Въезд/Arrival)		-Б- (Въезд/Departure)	
Российская Федерация/ Russian Federation		Республика Беларусь/ Republic of Belarus	
Миграционная карта Migration Card	Серия/Serial 40 09 № 4065703	Миграционная карта Migration Card	Серия/Serial 40 09 № 4065703
Фамилия/Surname (Family name) BERLAKOVICH		Фамилия/Surname (Family name) BERLAKOVICH	
Имя/Given name(s) ANDREA		Имя/Given name(s) ANDREA	
Отчество/Patronymic		Отчество/Patronymic	
Дата рождения/Date of birth День/ Day / Месяц/ Month / Год/ Year 06 / 11 / 1962		Дата рождения/Date of birth День/ Day / Месяц/ Month / Год/ Year 06 / 11 / 1962	
Пол/Sex Муж/Male <input type="checkbox"/> Жен/Female <input type="checkbox"/>		Пол/Sex Муж/Male <input type="checkbox"/> Жен/Female <input type="checkbox"/>	
Гражданство/Nationality AUSTRIAN		Гражданство/Nationality AUSTRIAN	
Документ, удостоверяющий личность/ Passport or other ID P 1485145		Документ, удостоверяющий личность/ Passport or other ID P 1485145	
Цель визита (аренда недвижимости) Purpose of visit (to be underlined) Свободный/Other, туризм/Tourism Коммерческий/Business Учеба/Education, Работа/Employment, Частный/Private, брак/Other		Цель визита (аренда недвижимости) Purpose of visit (to be underlined) Свободный/Other, туризм/Tourism Коммерческий/Business Учеба/Education, Работа/Employment, Частный/Private, брак/Other	
Срок пребывания/Duration of stay: С/From: 6/5/2009 До/To: 7/5/2009		Срок пребывания/Duration of stay: С/From: 6/5/2009 До/To: 7/5/2009	
Служебные отметки/For official use only		Служебные отметки/For official use only	
Въезд в Российскую Федерацию/ Республику Беларусь/ Date of arrival in the Russian Federation/Republic of Belarus		Въезд в Российскую Федерацию/ Республику Беларусь/ Date of arrival in the Russian Federation/Republic of Belarus	
Въезд из Российской Федерации/ Республики Беларусь/ Date of departure from the Russian Federation/Republic of Belarus		Въезд из Российской Федерации/ Республики Беларусь/ Date of departure from the Russian Federation/Republic of Belarus	

At the Immigration check point the officer will check your documents and will keep the "Arrival" part of the "Arrival/Departure" card and side "A" of the "Migration Card" with him. All the rest documents will be returned to you. Please keep them safe until departure from Russian Federation as these papers will be required for boarding the ship on your way back. Behind the Immigration control zone will follow Customs Control.

After passing the Immigration and Customs Control please proceed to the shuttle bus station. Terminal is equipped with signs showing the way. Moreover inside the terminal you will be met by our staff who will show you the way and can answer your questions regarding shuttle bus service.

c. How to use Shuttle bus in the city

After completing the Immigration and Customs formalities upon arrival to Russian Federation you are leaving the terminal and proceed to the shuttle bus station, which is located right in front of the terminal. At the station you will find the minibuses with “ST. PETER LINE” logo on them.

All shuttle buses are running on the route according to the schedule. Both route and schedule are available at the web – site www.stpeterline.com (close “City Tours” → “Saint Petersburg”). Having the “Departure” part of “Arrival/Departure” card you can board and leave the shuttle bus unlimited times during the day at the bus stops indicated on the map at the web – site. Also please pay attention to the fact that the shuttle bus service is available within days of ships stay only.

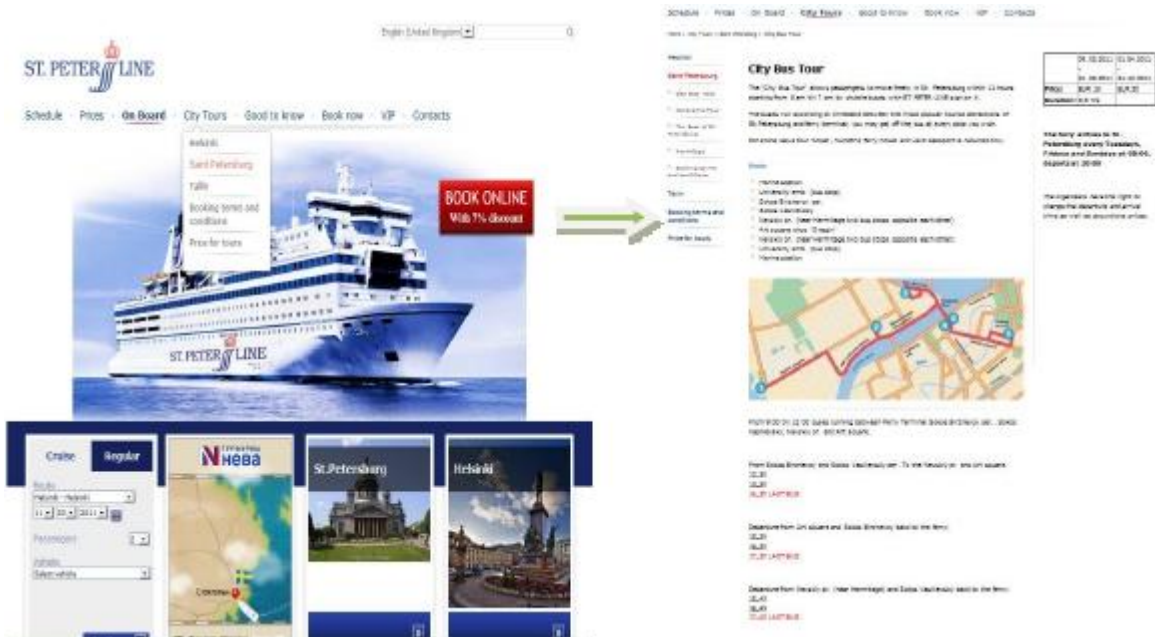

Departure part of the “Arrival/Departure” Card





Step 5. Departure from St. Petersburg

On the day of departure from St. Petersburg you take the shuttle bus at any point of stop indicated on the map at our web – site www.stpeterline.com (close “City Tours” → “Saint Petersburg”) or you can drive directly to the terminal “Morskoy Vokzal” (The Maritime Glory Plaza 1, 199106 St-Petersburg). Inside the terminal you proceed directly to the Immigration Control through the Customs checking zone (**no second registration on the cruise is required**)

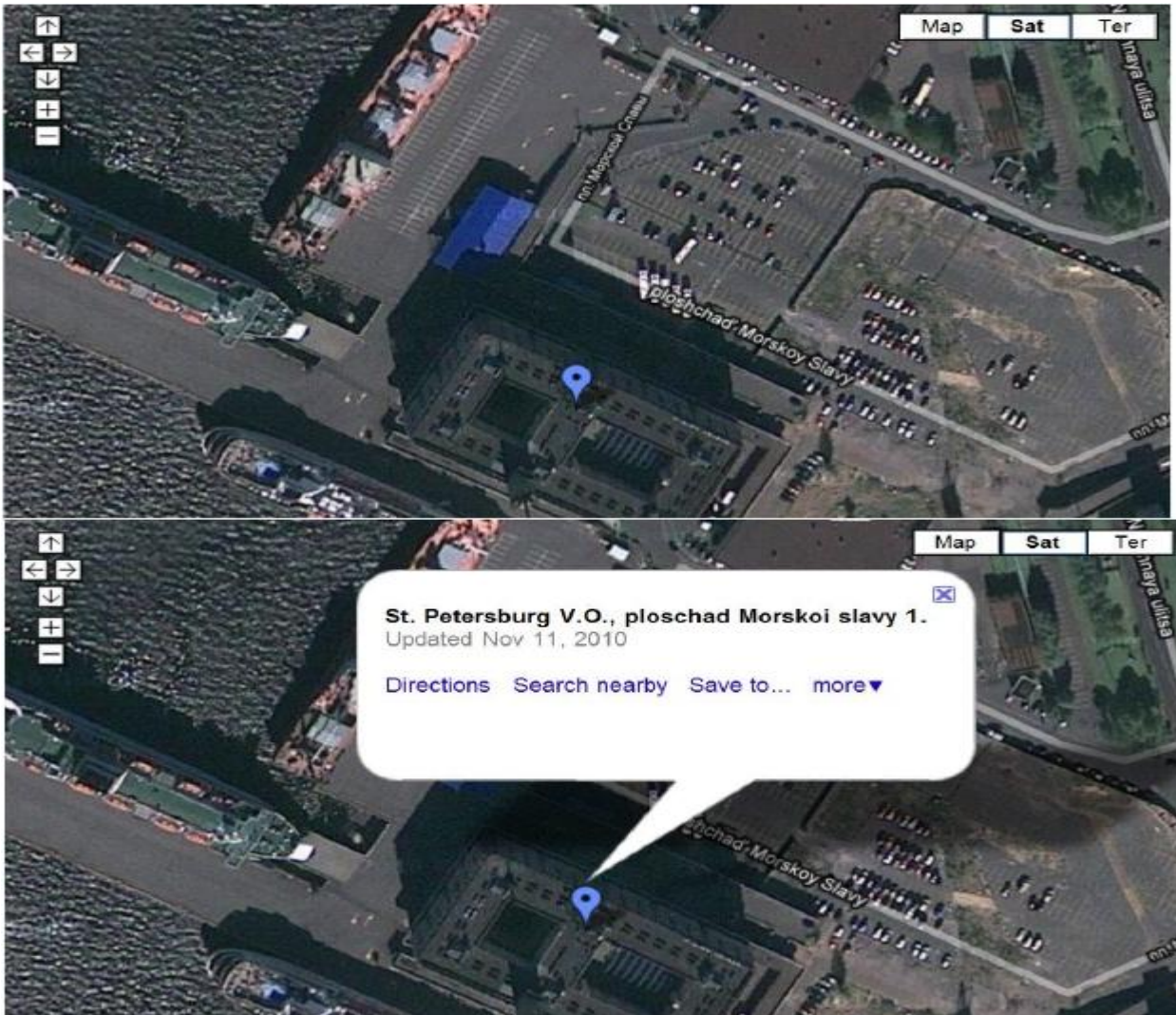

In order to facilitate the procedures at the Immigration check point please ensure before leaving the ship that you have the following documents ready:

Passport

Boarding card



Arrival/Departure card



Side “B” of the Migration card left with you since arrival to St. Petersburg



At the Immigration check point the officer will check your documents and will keep the “Departure” part of the “Arrival/Departure” card and side “B” of the “Migration Card” with him. All the rest documents will be returned to you.

After the Immigration Control you can proceed to board the ship.

ST. PETER LINE team wishes you many pleasant voyages on board of our ferries and unforgettable experience.

Thank You for choosing ST. PETER LINE!